

Southeastern Avenue closed

See next sheet for enlarged access plan

Use Cleveland Avenue

26th Street

Year 2020 Access to Cleveland Avenue / 26th Street / Southeastern Avenue Businesses
 I-229 / 26th Street / Southeastern Avenue Reconstruction

Drawn By: B.Miller
 Date: 5/7/2020
 Chkd By: J.Unruh
 Date: 5/7/2020
 Revision:



Sioux Falls, SD

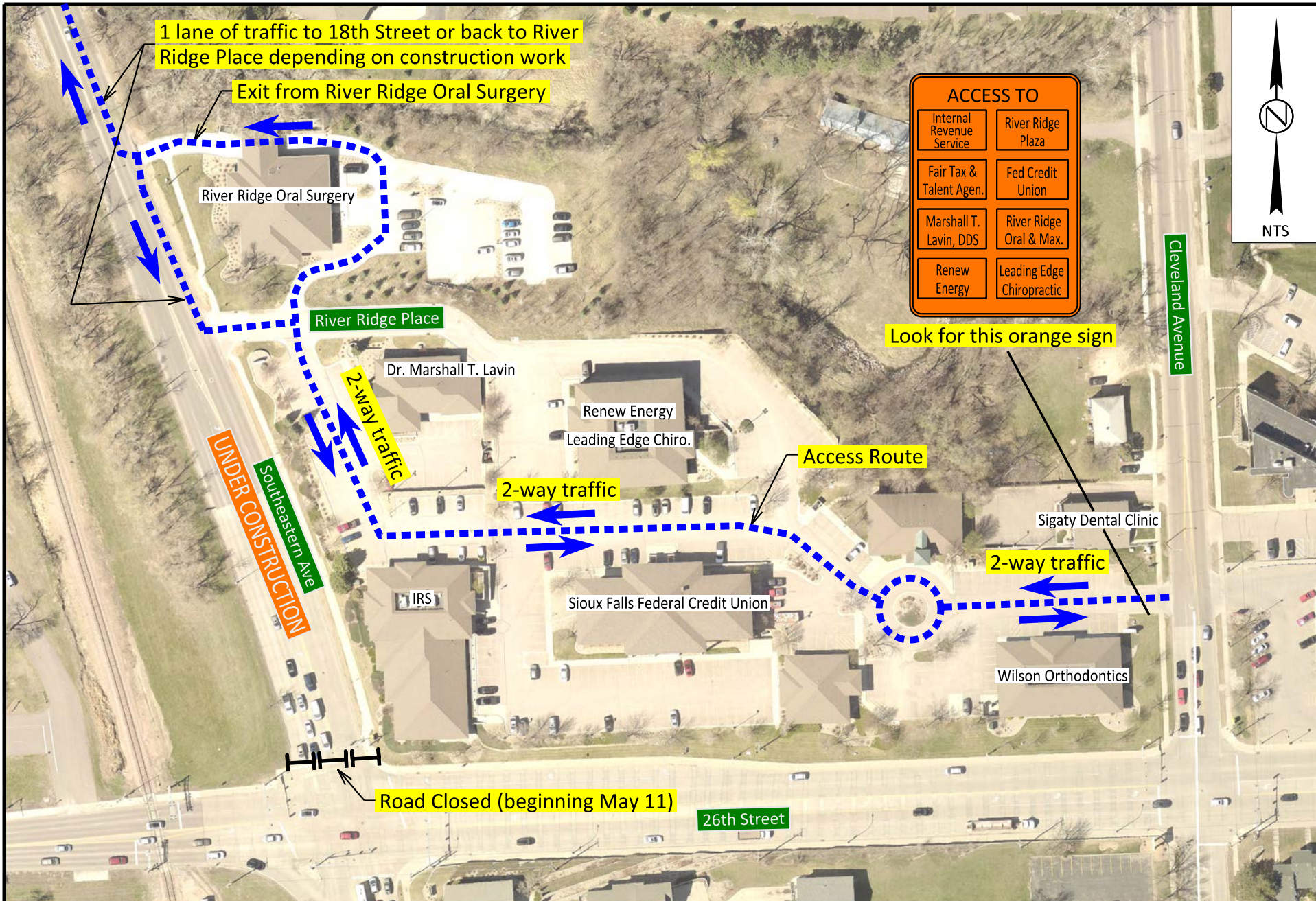

1 lane of traffic to 18th Street or back to River Ridge Place depending on construction work

Exit from River Ridge Oral Surgery

River Ridge Oral Surgery

River Ridge Place

Dr. Marshall T. Lavin

Renew Energy
Leading Edge Chiro.

Access Route

2-way traffic

2-way traffic

Wilson Orthodontics

Sigaty Dental Clinic

Sioux Falls Federal Credit Union

IRS

UNDER CONSTRUCTION
Southeastern Ave

Road Closed (beginning May 11)

26th Street

Cleveland Avenue

ACCESS TO	
Internal Revenue Service	River Ridge Plaza
Fair Tax & Talent Agen.	Fed Credit Union
Marshall T. Lavin, DDS	River Ridge Oral & Max.
Renew Energy	Leading Edge Chiropractic

Look for this orange sign

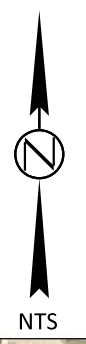

Drawn By: B.Miller
Date: 5/7/2020
Chkd By: J.Unruh
Date: 5/7/2020
Revision:



Year 2020 Access to Cleveland Avenue /
26th Street / Southeastern Avenue Businesses

I-229 / 26th Street / Southeastern Avenue Reconstruction

Sioux Falls, SD